

16. B. Setting Plan of the County rec'd from Mr. Carothers Case D. J. P. (066) - Tract of 26
 Moses Vancamp is laid down as I have caused it to be surveyed in the name of Jo-
 nathan Crosswell appears to be a mistake & intended for Jonathan Hancock. With the
 name is not spell right in the draught or plan. I know of no Tract Survd for Jonathan
 Hancock & certainly the Tract was intended to be laid where I have surveyed it.

Thos. Sambowine

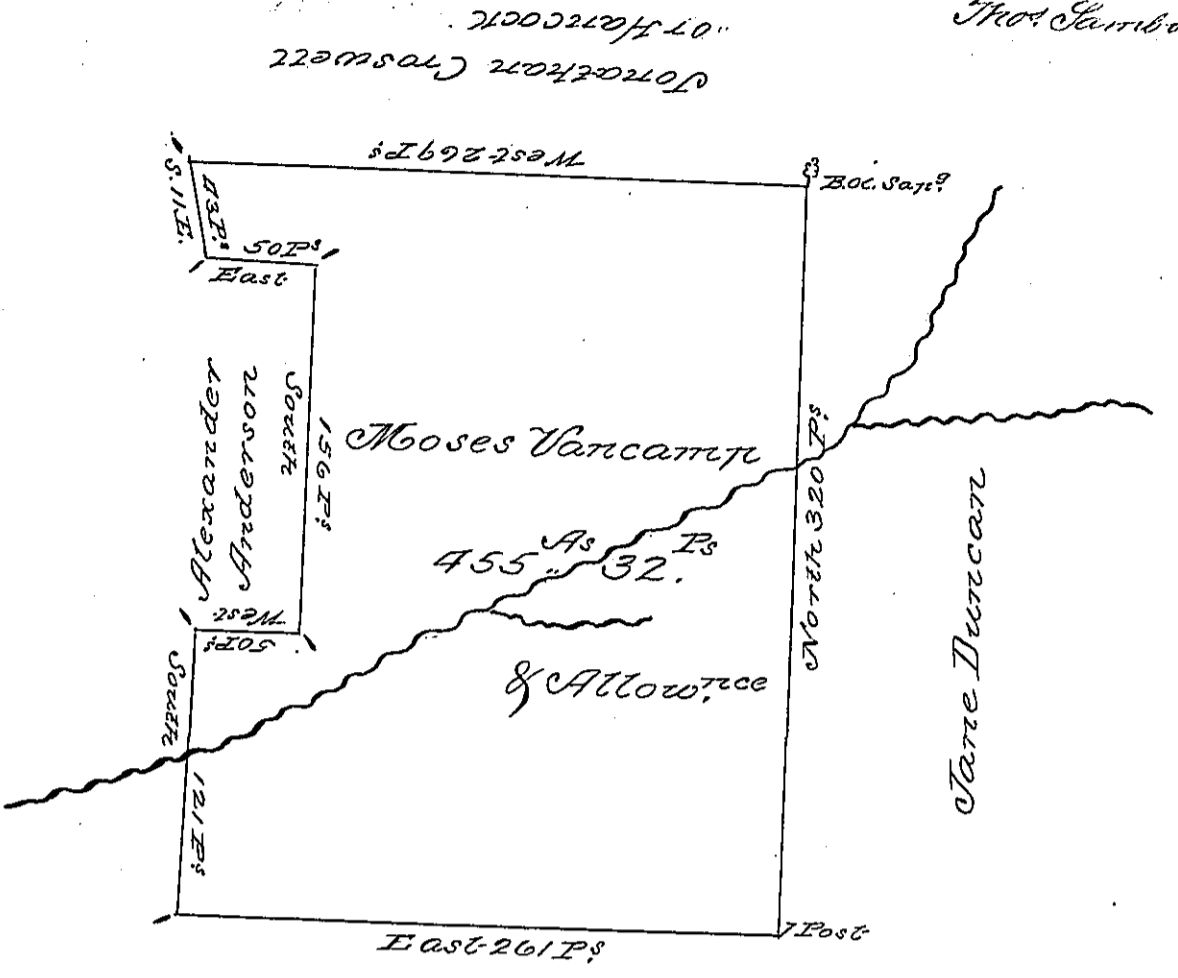

Stephen Tuttle

The Draught of a Tract of Land called Felicity situate
 the East side of the North East Branch of the Susquehan-
 na in ~~the~~ ^{formerly Luzerne} ~~Luzerne~~ ^{Luzerne} County adjoining Lands surveyed to
 Stephen Tuttle, Jonathan Crosswell and others, containing
 four hundred and fifty five ac. and thirty two perches
 Besides the usual allowance of six per cent for roads,
 surveyed for Moses Vancamp the 24th of November
 Anno Domini 1804 in pursuance of a Warrant dated
 the 15th September 1793.

Thos. Sambowine
 D. J. P.

To Samuel Cochran Esq'd
 Surveyor General

IN TESTIMONY that the above is a copy of the original remaining on file in the
 Department of Internal Affairs of Pennsylvania, made con-
 formably to an Act of Assembly approved the 16th day of
 February, 1833, I have hereunto set my Hand and caused
 the Seal of said Department to be affixed at Harrisburg, this
 Second day of November 1897

James W. Pata
 Secretary of Internal Affairs.